Chumm mir wei es Liecht azünte (spez)

Weihnachtslied von Peter Reber

Notation für Schwyzer-Örgeli (Griffschrift) **Notensatz: Peter Bütikofer, www.oergeli-egge.ch**

1. Teil (Des-Dur)

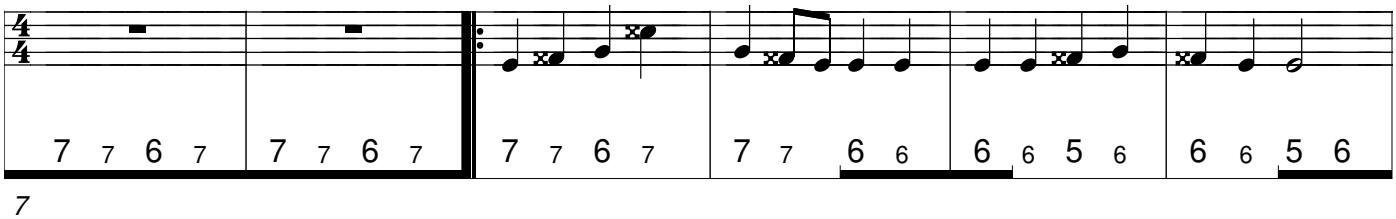

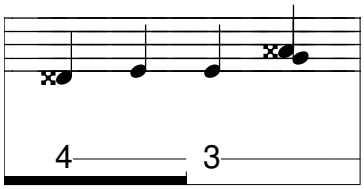

3. Teil (Es-Dur)

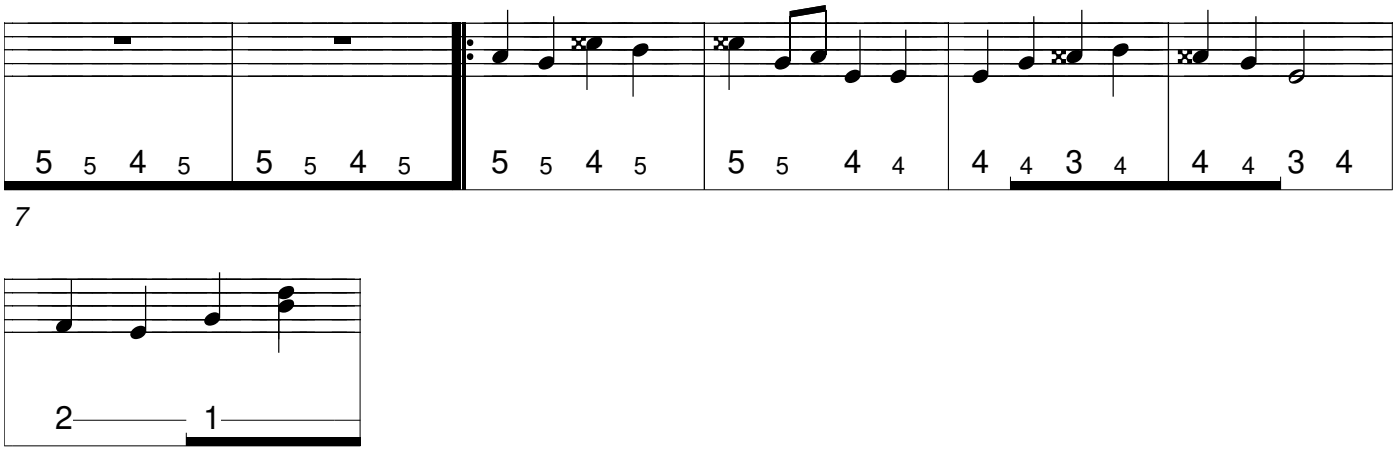

5. Teil (B-Dur)

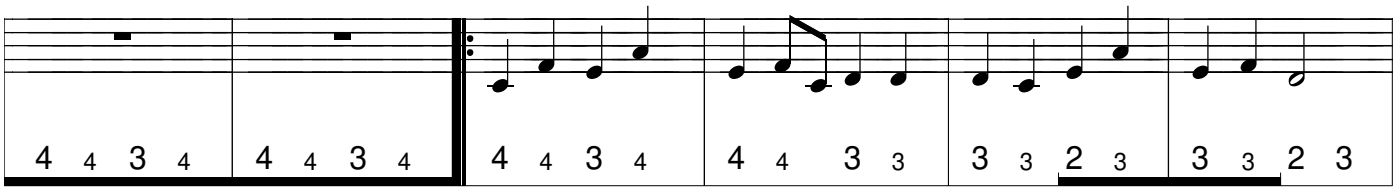

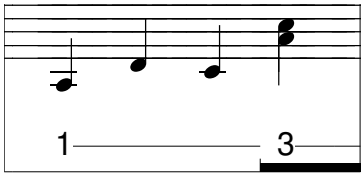

Musikfolge: 12-34-56-5Ende **©2019 by Liton Musikverlag CH-3007 Bern**

Abdruck mit Genehmigung Peter Bütikofer, CH-5042 Hirschthal **01.12.2019 12:54:17**